

LEGEND

- Proposed Implementation Area
- Map Key
- Mahoning River

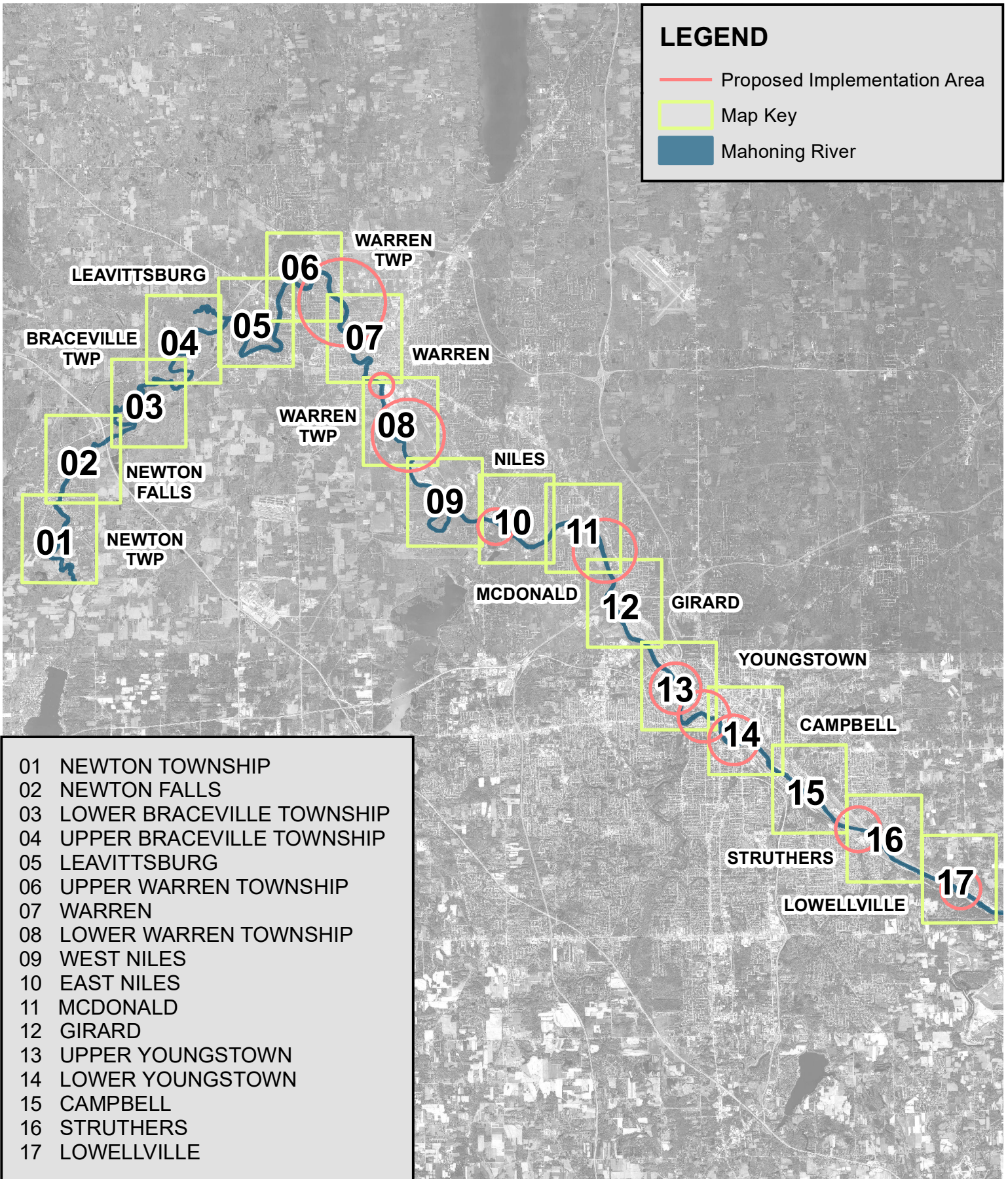

00 OVERALL

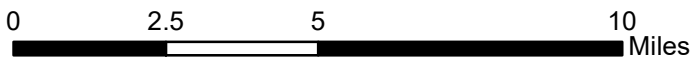

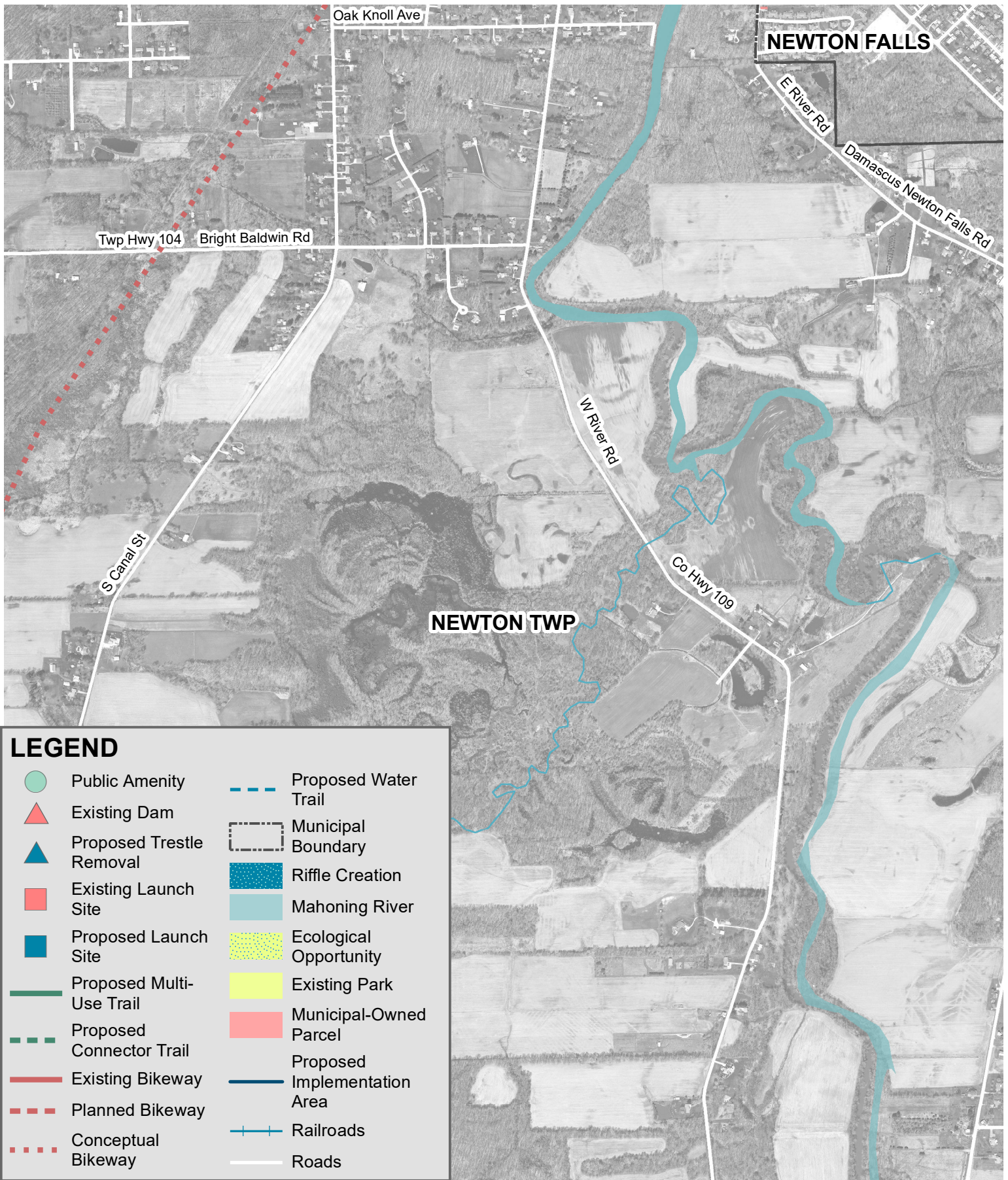

01 NEWTON TOWNSHIP

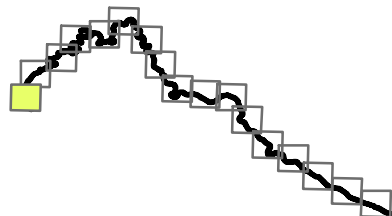
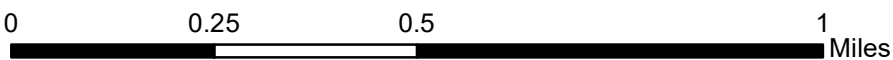

LEGEND

- Public Amenity
- ▲ Existing Dam
- ▲ Proposed Trestle Removal
- Existing Launch Site
- Proposed Launch Site
- Proposed Multi-Use Trail
- - - Proposed Connector Trail
- Existing Bikeway
- - - Planned Bikeway
- ⋯ Conceptual Bikeway
- - - Proposed Water Trail
- Municipal Boundary
- Riffle Creation
- Mahoning River
- Ecological Opportunity
- Existing Park
- Municipal-Owned Parcel
- Proposed Implementation Area
- +—+—+—+— Railroads
- Roads

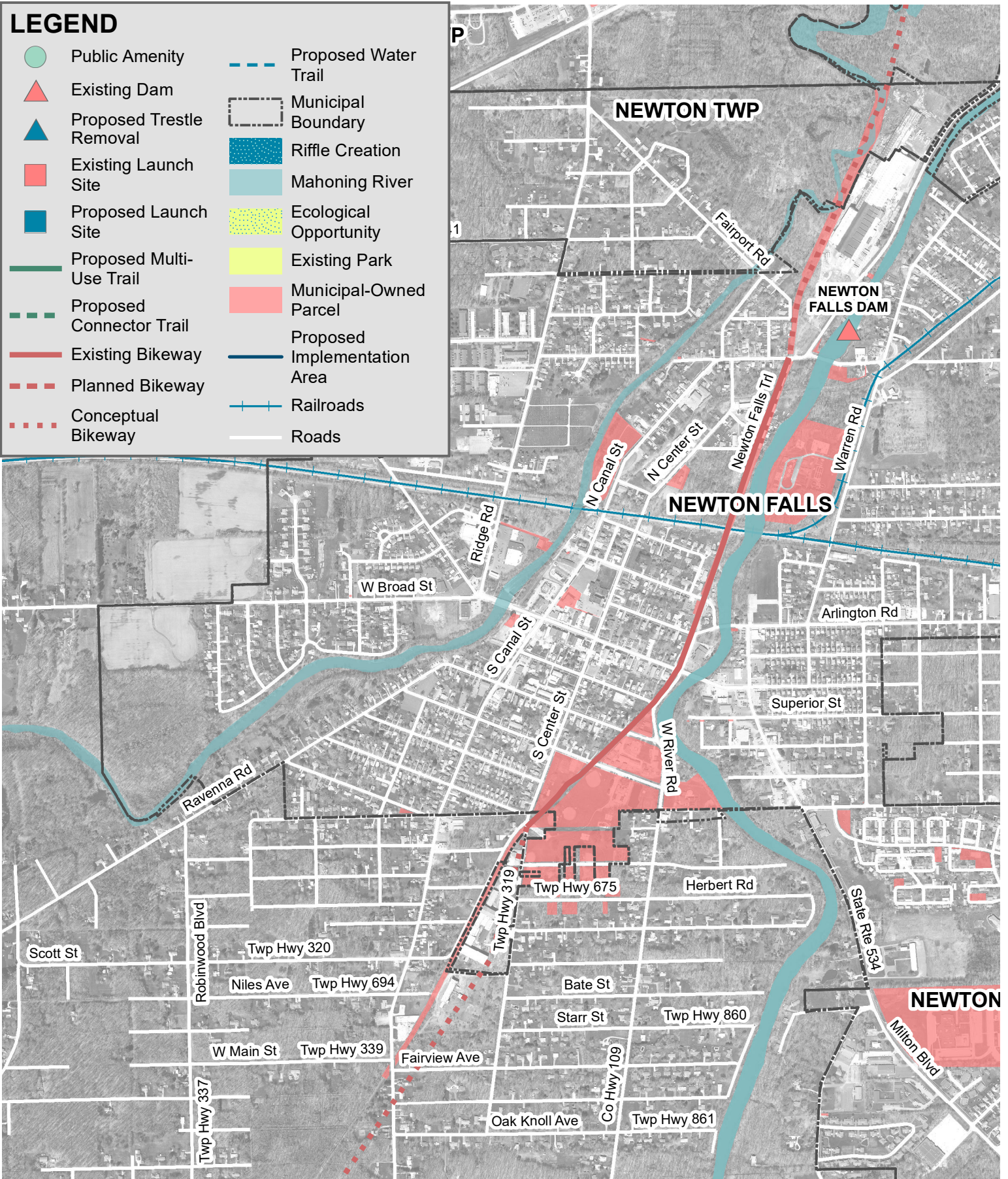

02 NEWTON FALLS

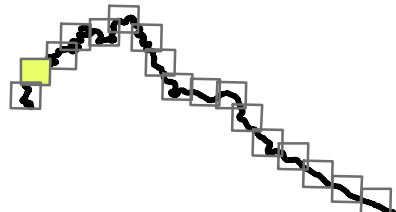
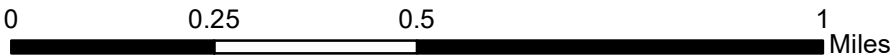

LEGEND

-  Public Amenity
-  Existing Dam
-  Proposed Trestle Removal
-  Existing Launch Site
-  Proposed Launch Site
-  Proposed Multi-Use Trail
-  Proposed Connector Trail
-  Existing Bikeway
-  Planned Bikeway
-  Conceptual Bikeway
-  Proposed Water Trail
-  Municipal Boundary
-  Riffle Creation
-  Mahoning River
-  Ecological Opportunity
-  Existing Park
-  Municipal-Owned Parcel
-  Proposed Implementation Area
-  Railroads
-  Roads

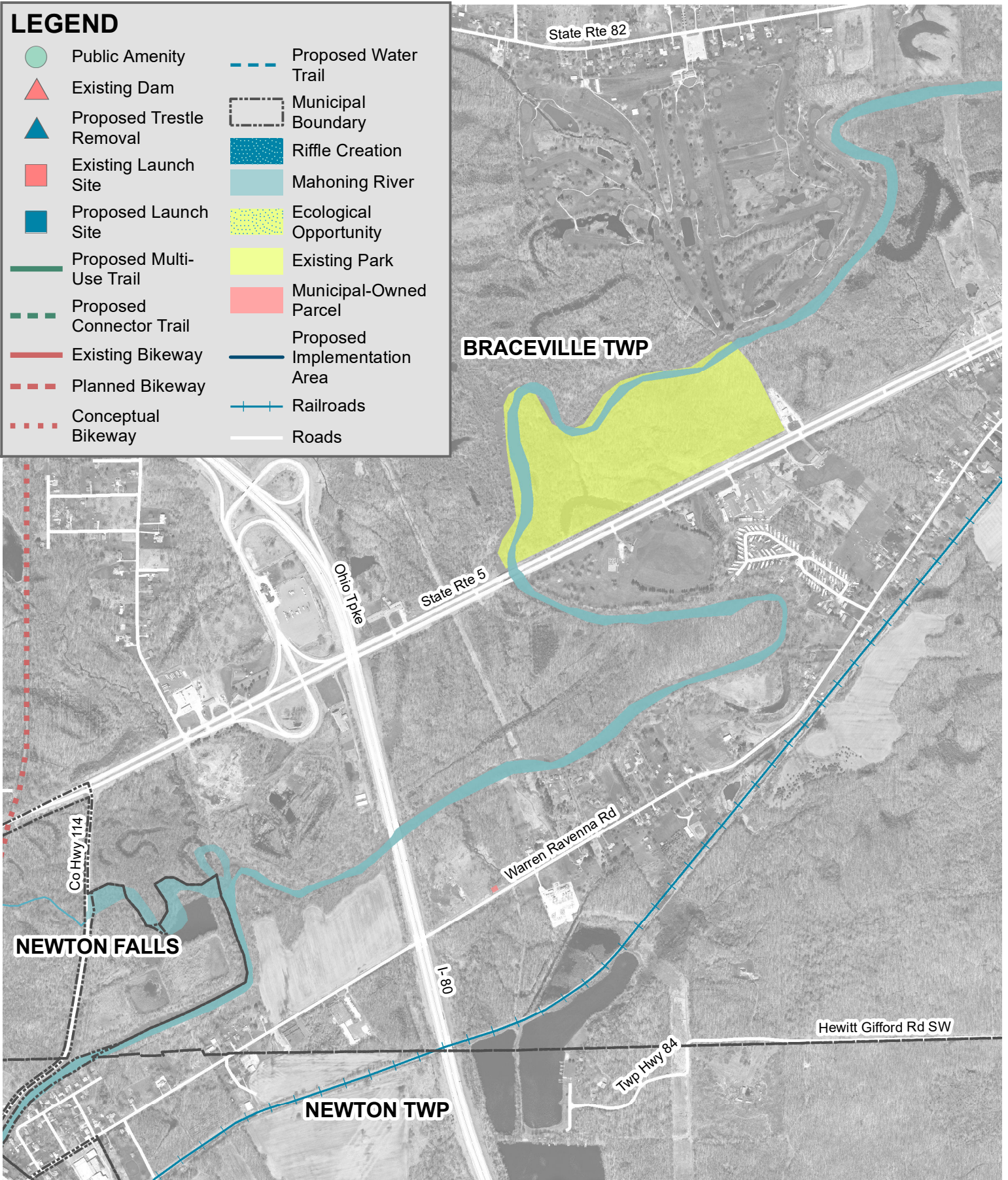

03 LOWER BRACEVILLE TOWNSHIP

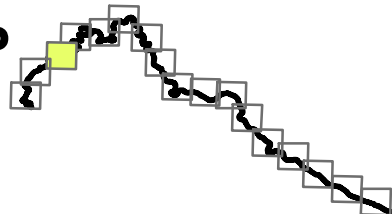

LEGEND

- | | | | |
|--|--------------------------|---|------------------------------|
|  | Public Amenity |  | Proposed Water Trail |
|  | Existing Dam |  | Municipal Boundary |
|  | Proposed Trestle Removal |  | Riffle Creation Site |
|  | Existing Launch Site |  | Mahoning River |
|  | Proposed Launch Site |  | Ecological Opportunity |
|  | Proposed Multi-Use Trail |  | Existing Park |
|  | Proposed Connector Trail |  | Municipal-Owned Parcel |
|  | Existing Bikeway |  | Proposed Implementation Area |
|  | Planned Bikeway |  | Railroads |
|  | Conceptual Bikeway |  | Roads |

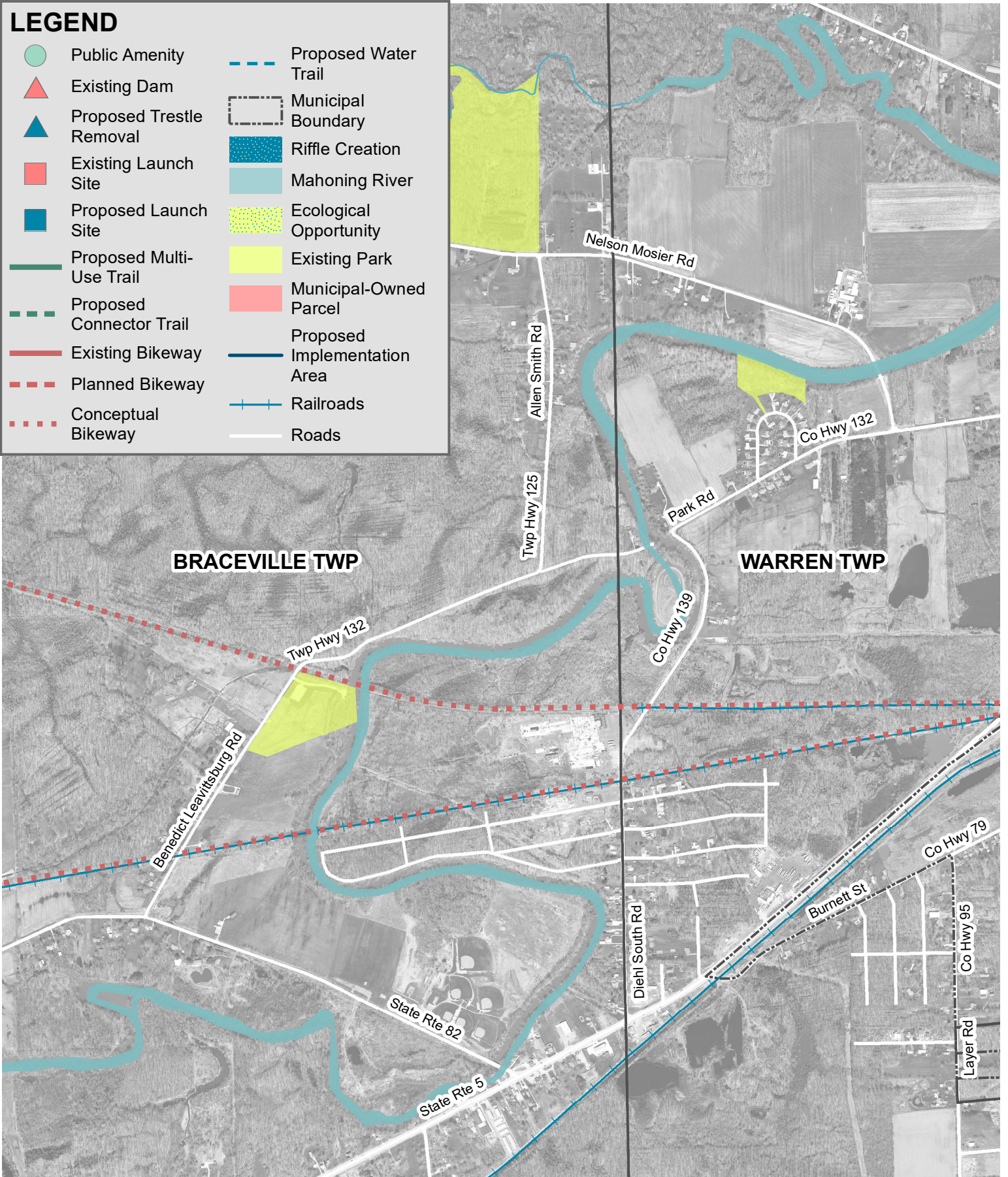

04 UPPER BRACEVILLE TOWNSHIP

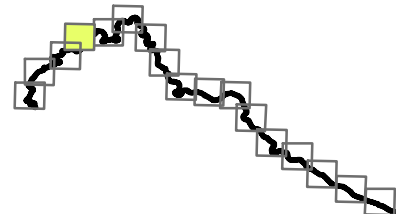
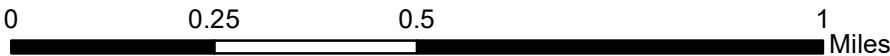

LEGEND

-  Public Amenity
-  Existing Dam
-  Proposed Trestle Removal
-  Existing Launch Site
-  Proposed Launch Site
-  Proposed Multi-Use Trail
-  Proposed Connector Trail
-  Existing Bikeway
-  Planned Bikeway
-  Conceptual Bikeway
-  Proposed Water Trail
-  Municipal Boundary
-  Riffle Creation
-  Mahoning River
-  Ecological Opportunity
-  Existing Park
-  Municipal-Owned Parcel
-  Proposed Implementation Area
-  Railroads
-  Roads

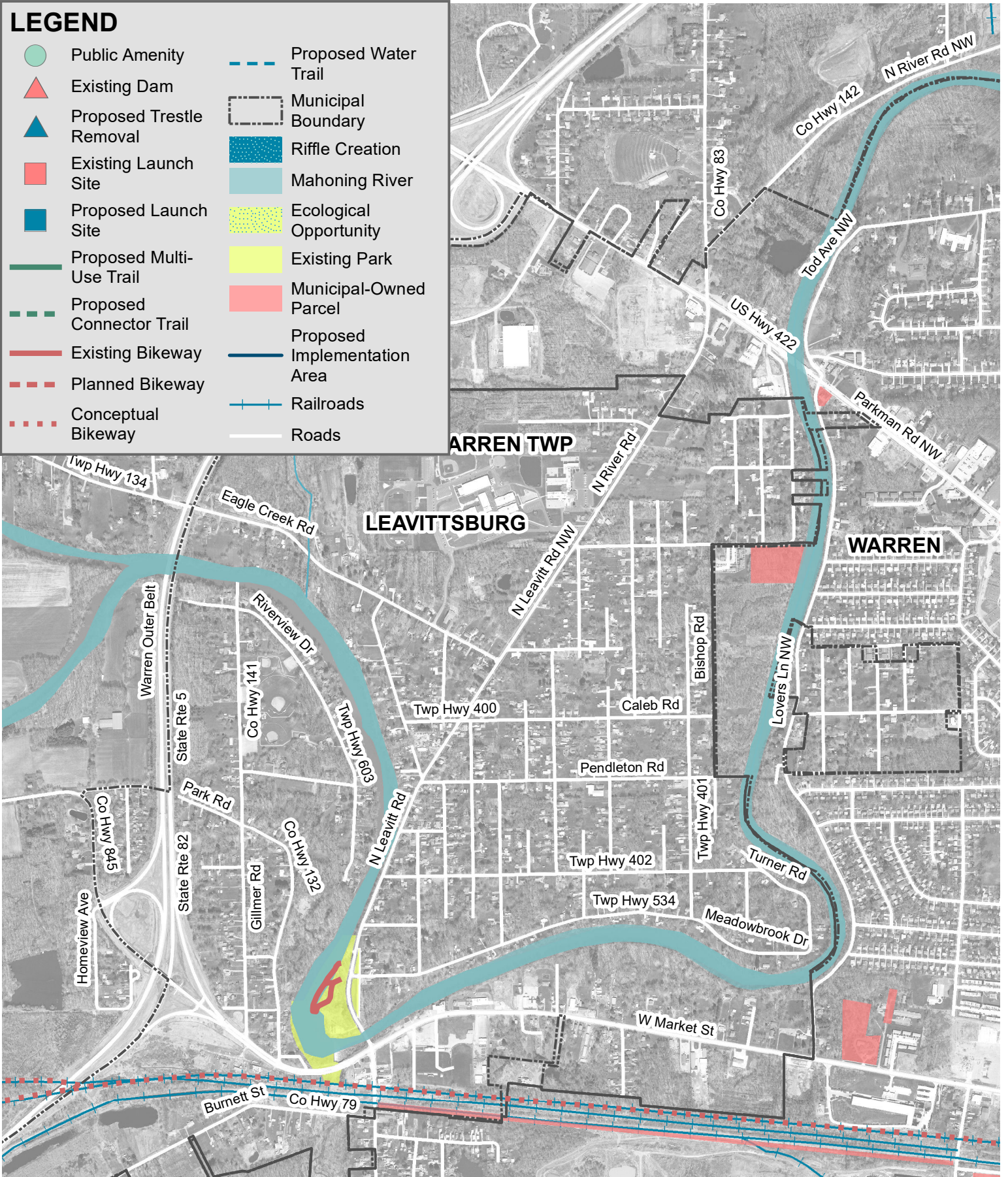

05 LEAVITTSBURG

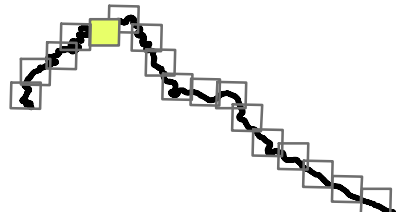

LEGEND

-  Public Amenity
-  Existing Dam
-  Proposed Trestle Removal
-  Existing Launch Site
-  Proposed Launch Site
-  Proposed Multi-Use Trail
-  Proposed Connector Trail
-  Existing Bikeway
-  Planned Bikeway
-  Conceptual Bikeway
-  Proposed Water Trail
-  Municipal Boundary
-  Riffle Creation
-  Mahoning River
-  Ecological Opportunity
-  Existing Park
-  Municipal-Owned Parcel
-  Proposed Implementation Area
-  Railroads
-  Roads

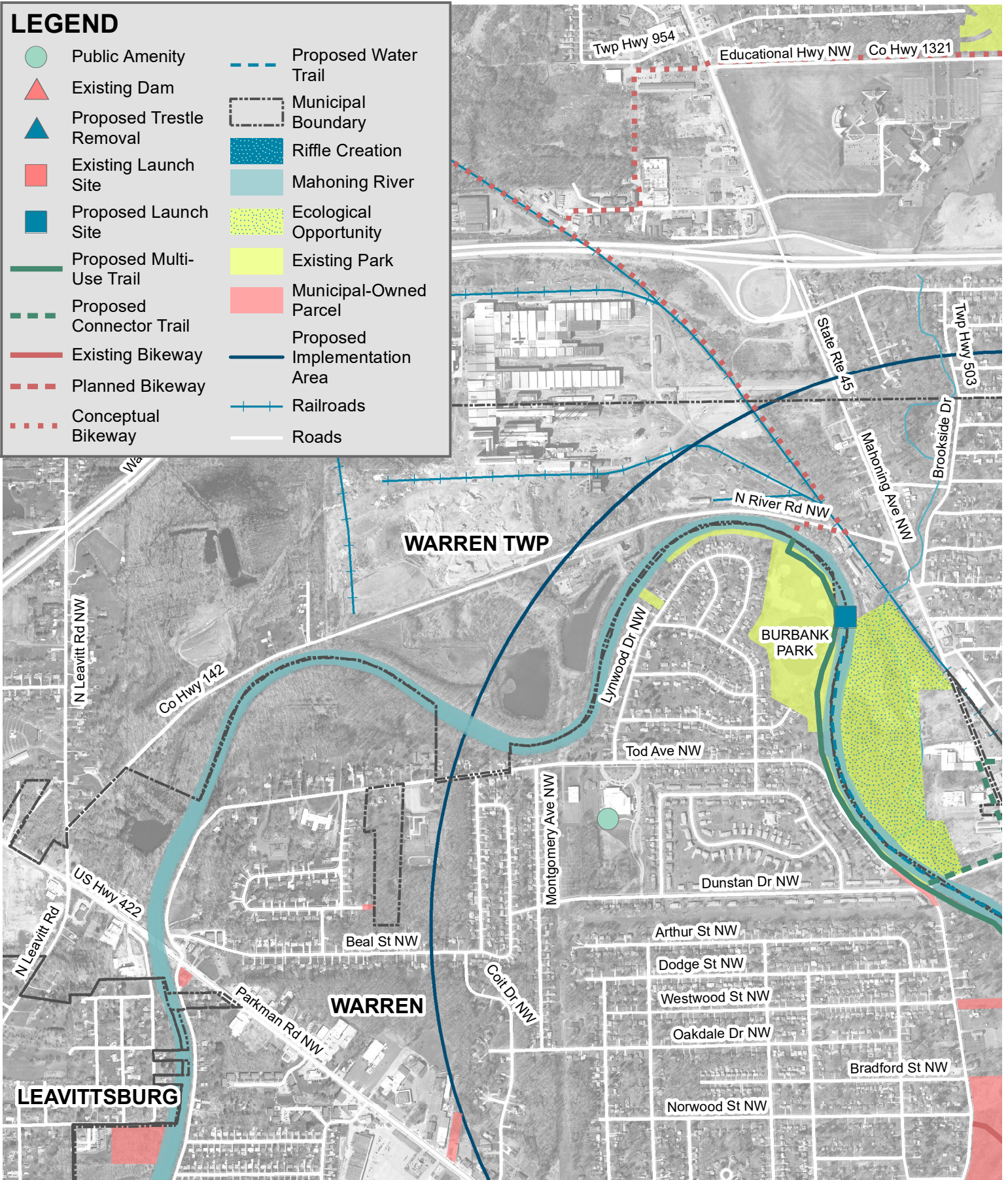

06 UPPER WARREN TOWNSHIP

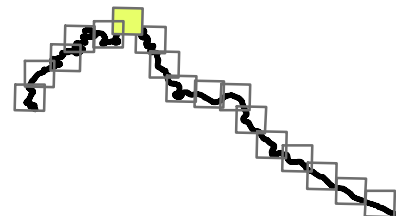

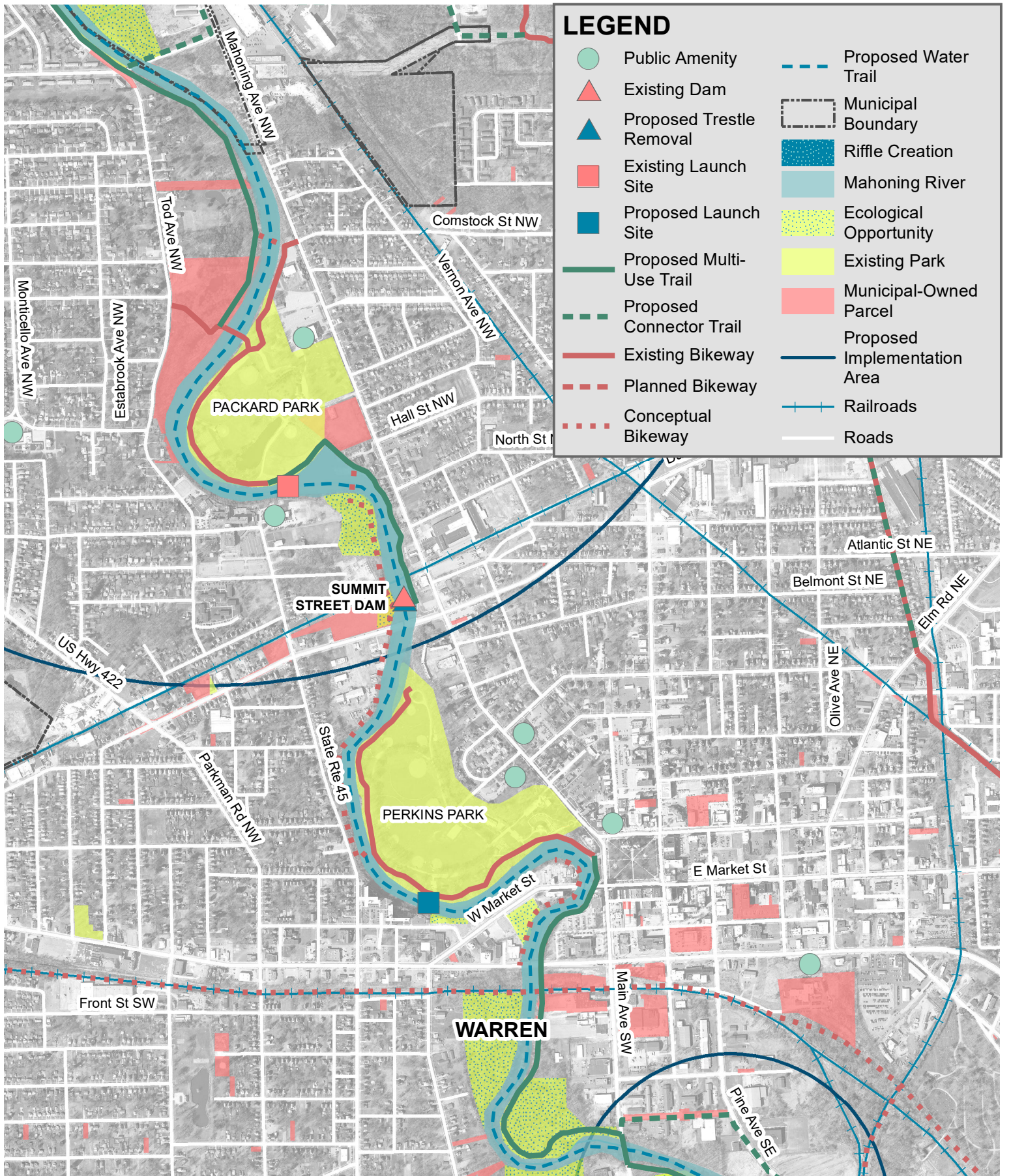

07 WARREN

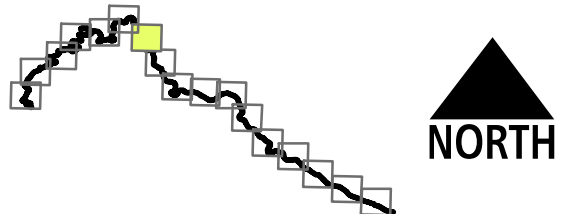
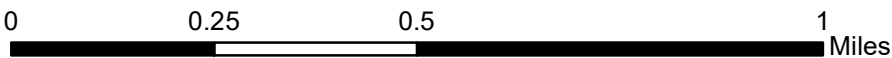

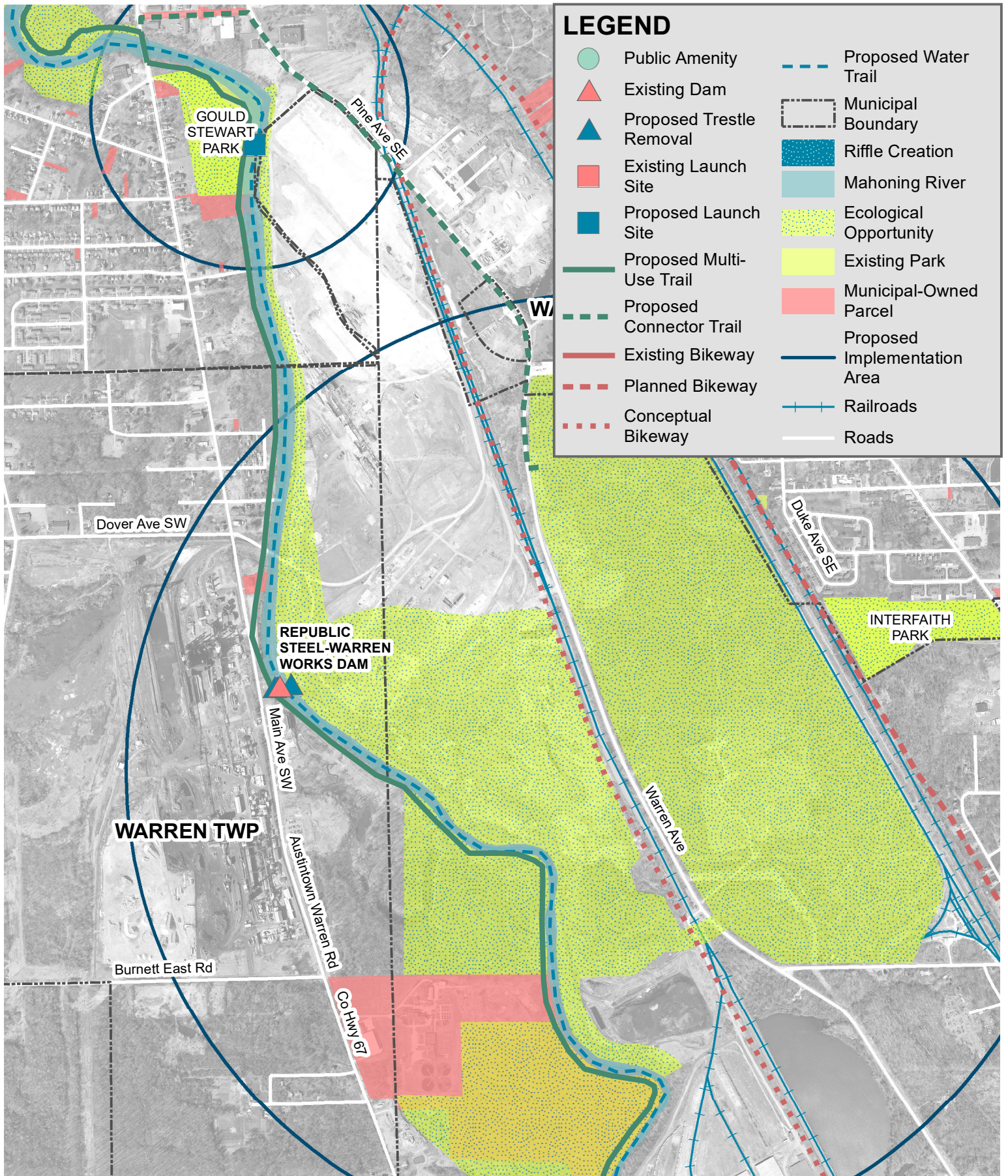

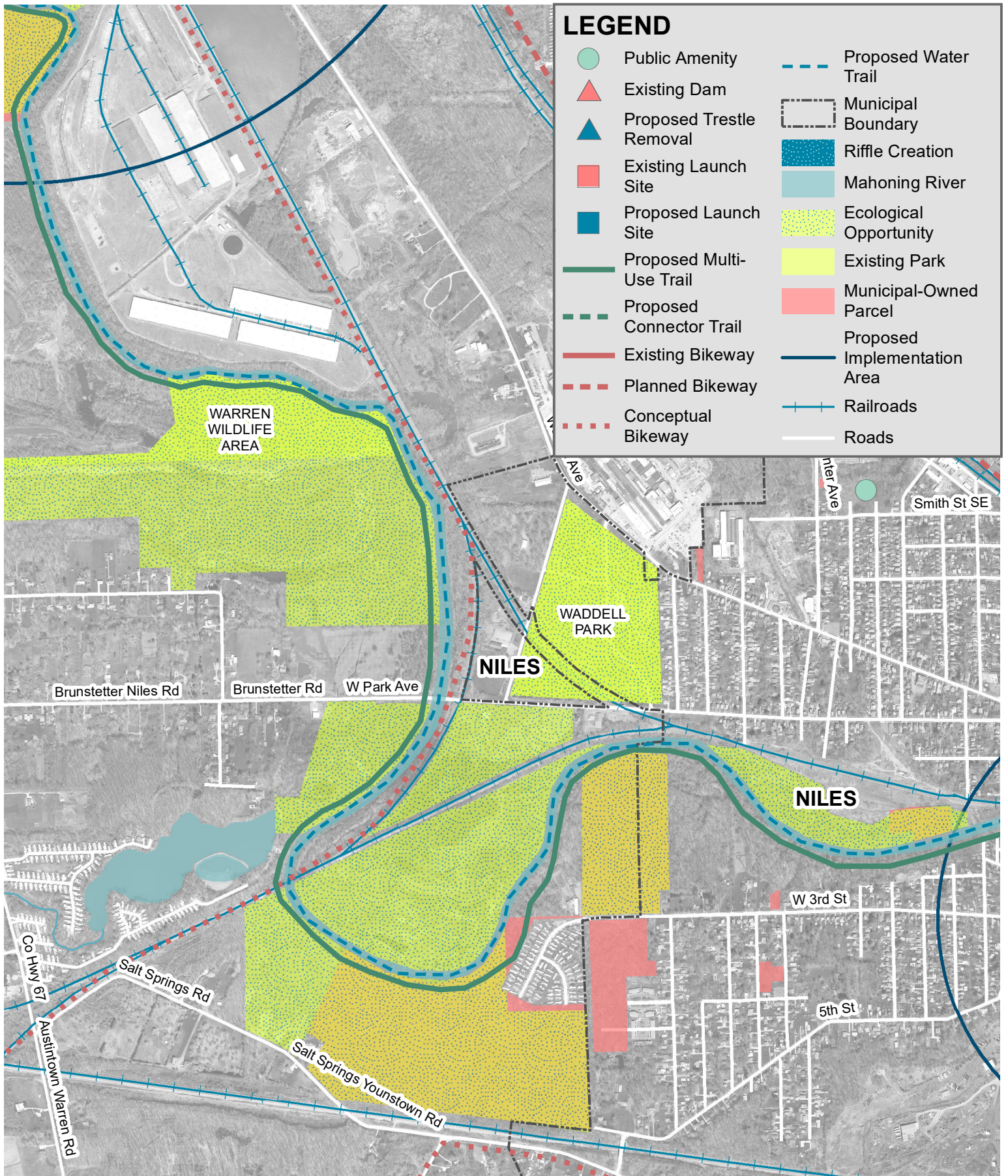

09 WEST NILES

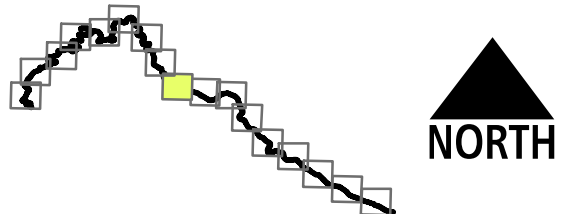
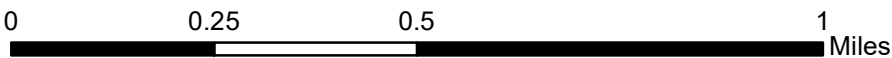

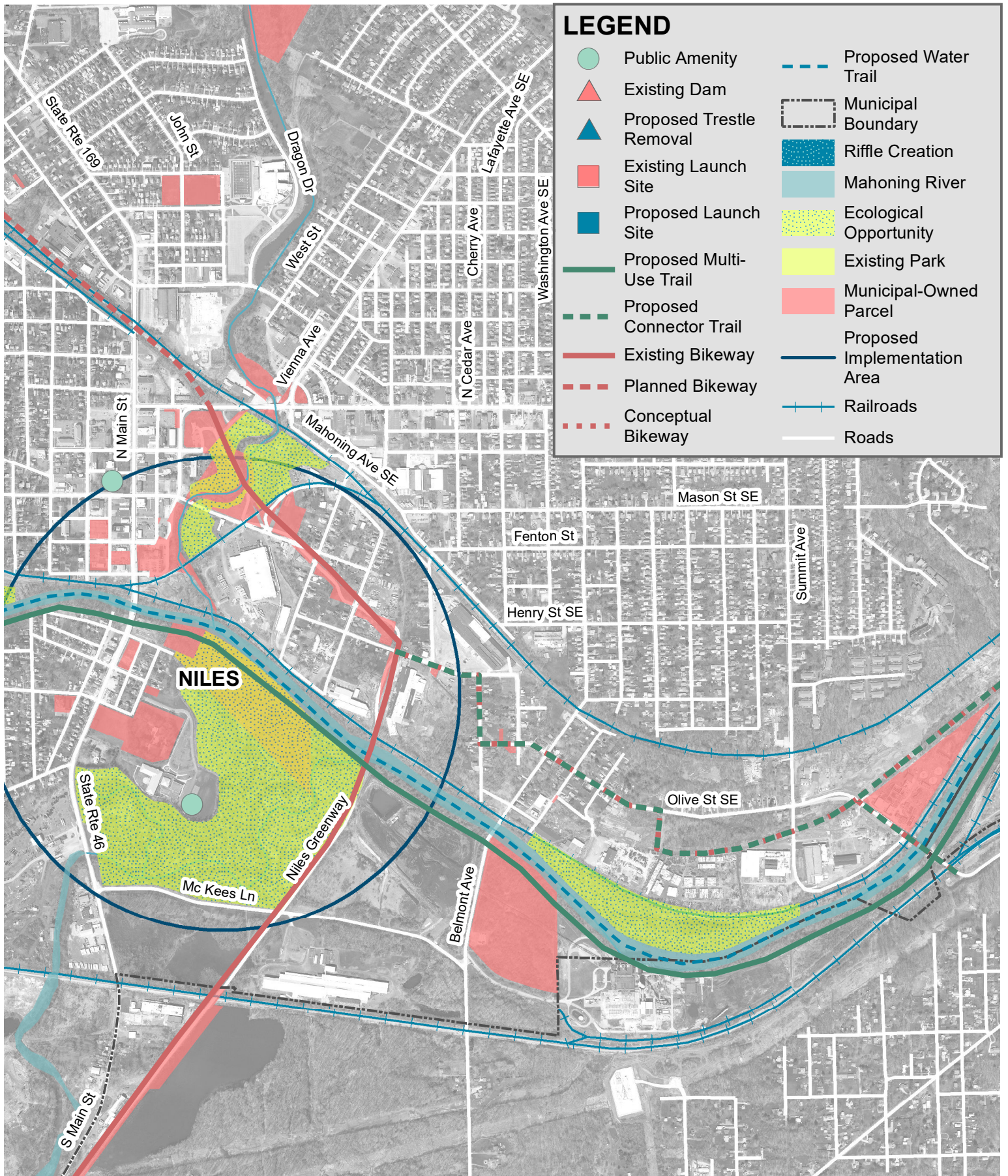

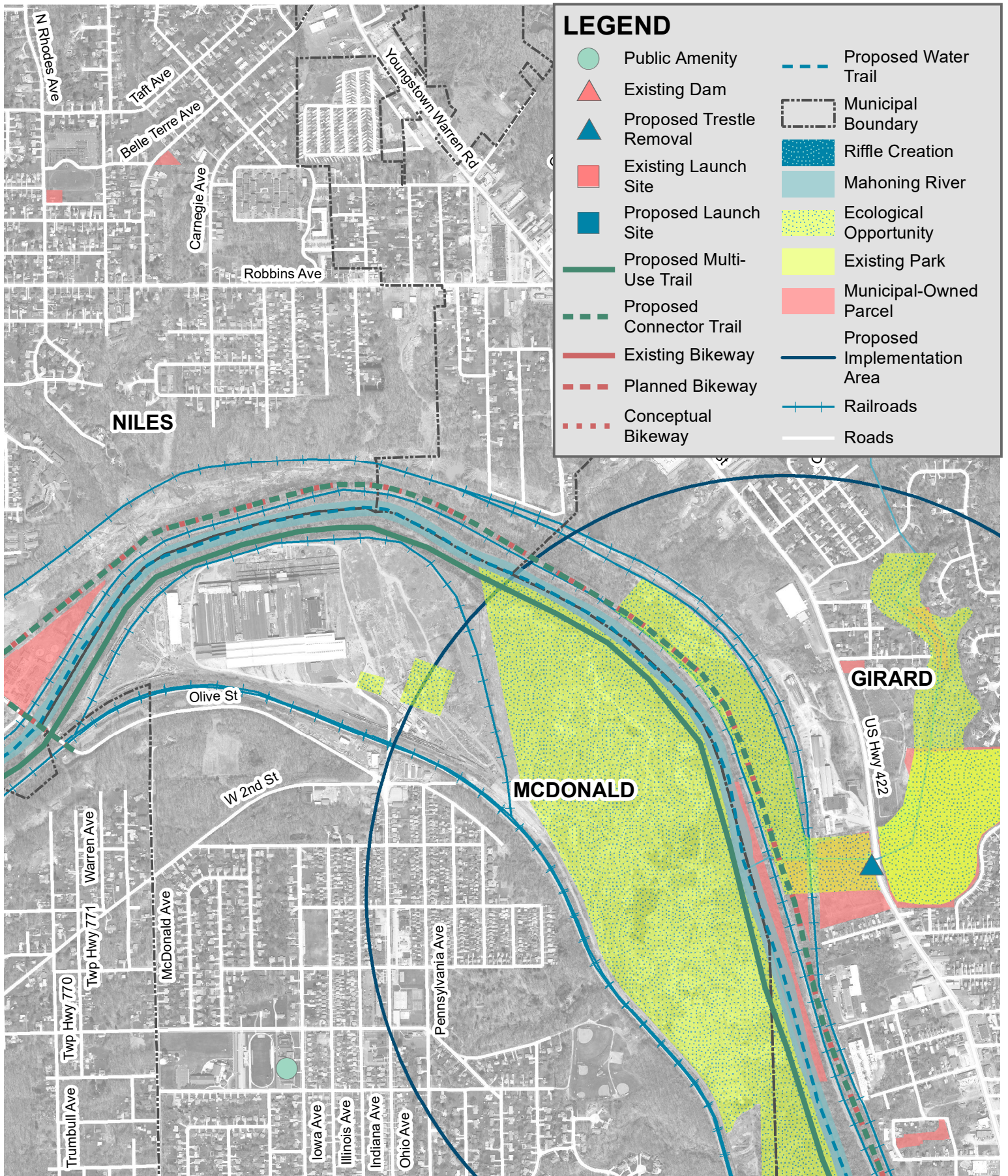

11 MCDONALD

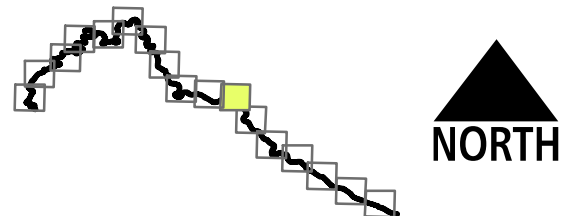
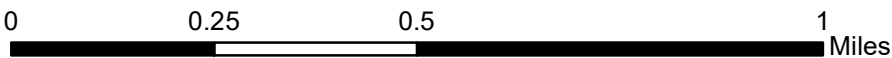

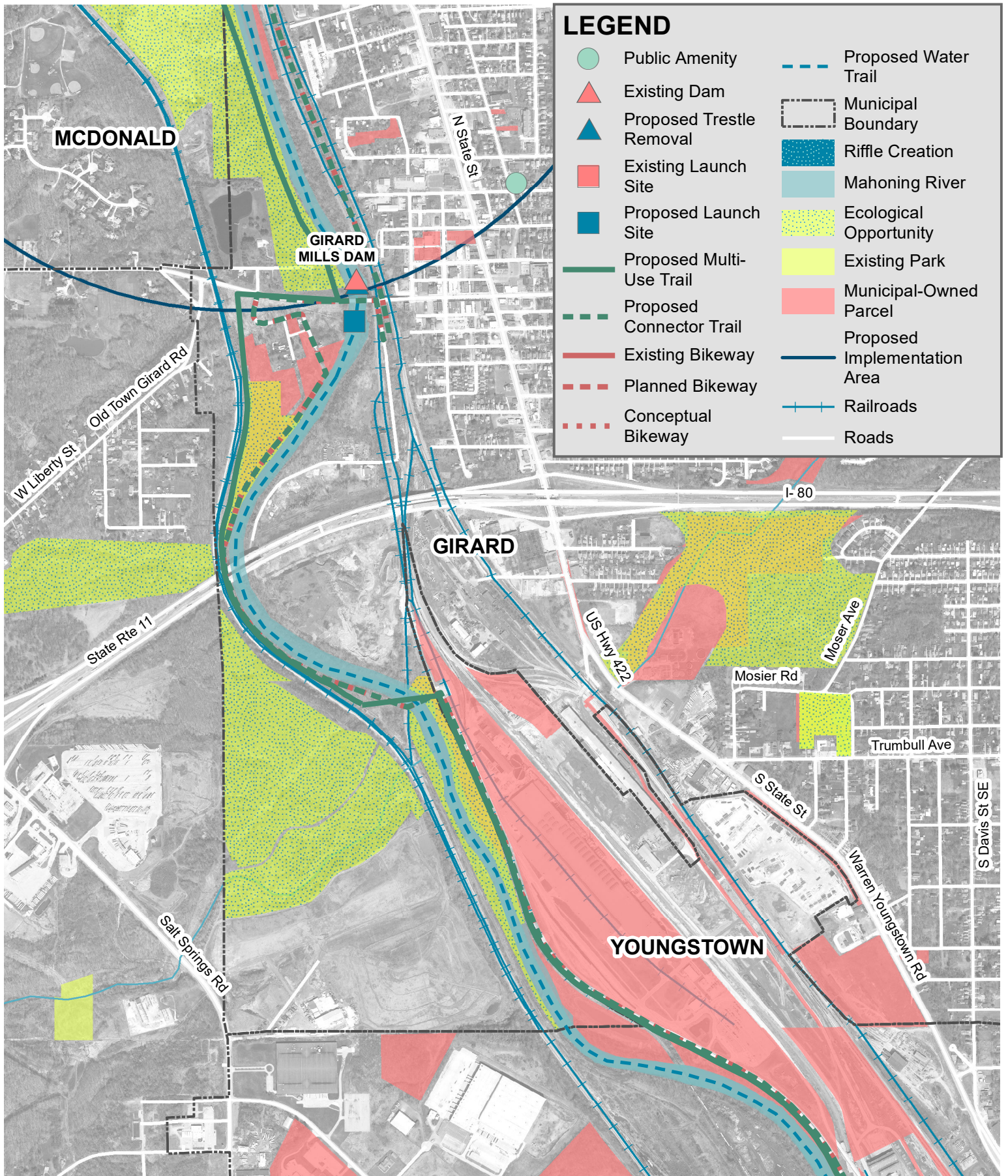

12 GIRARD

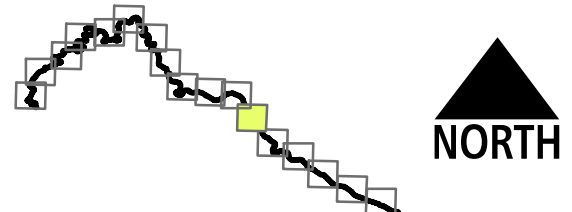
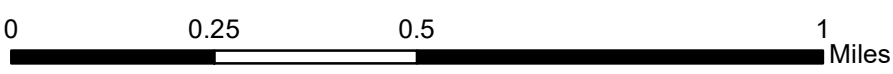

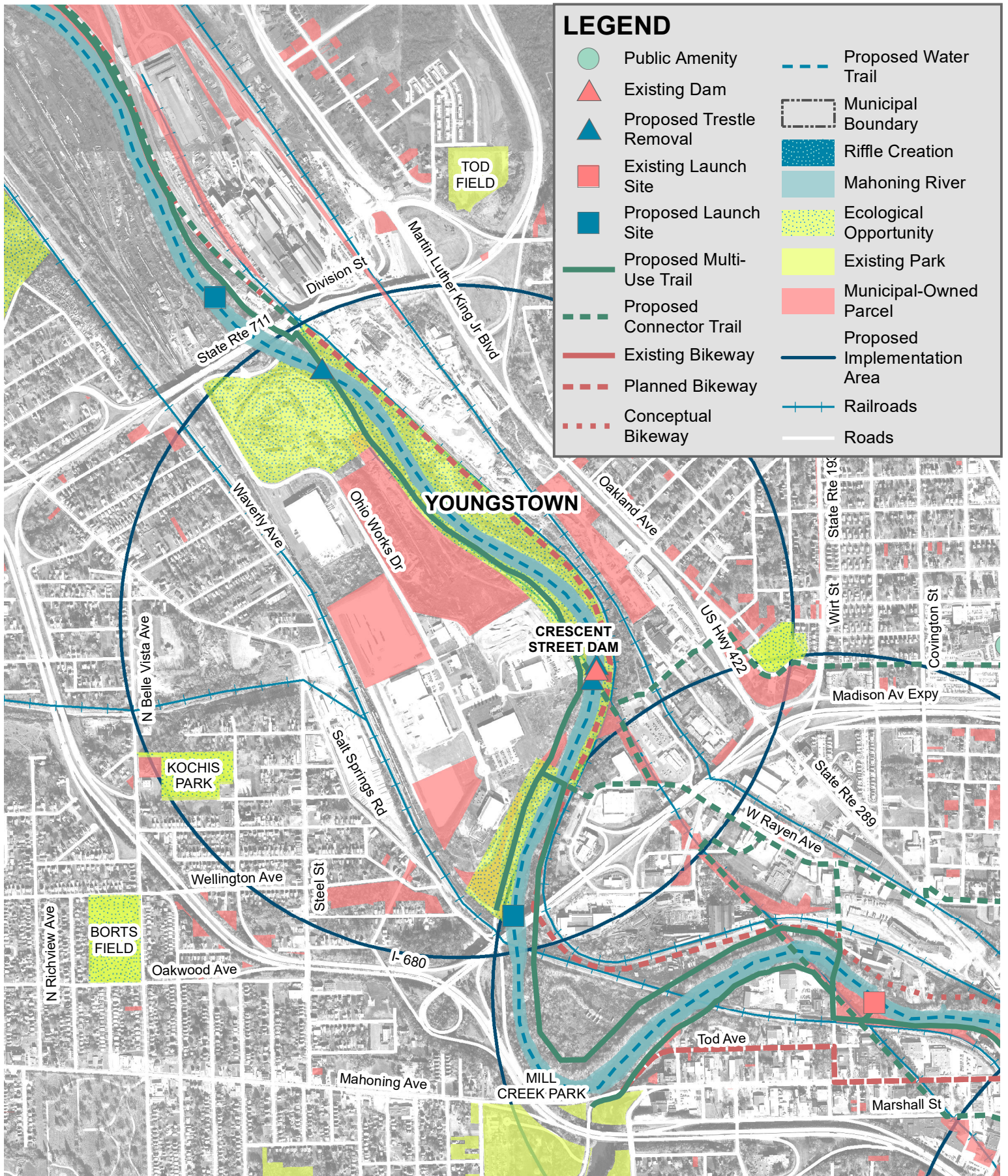

13 UPPER YOUNGSTOWN

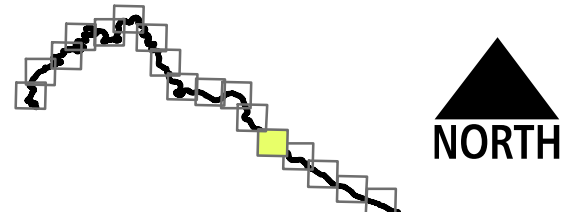
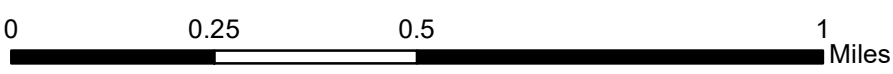

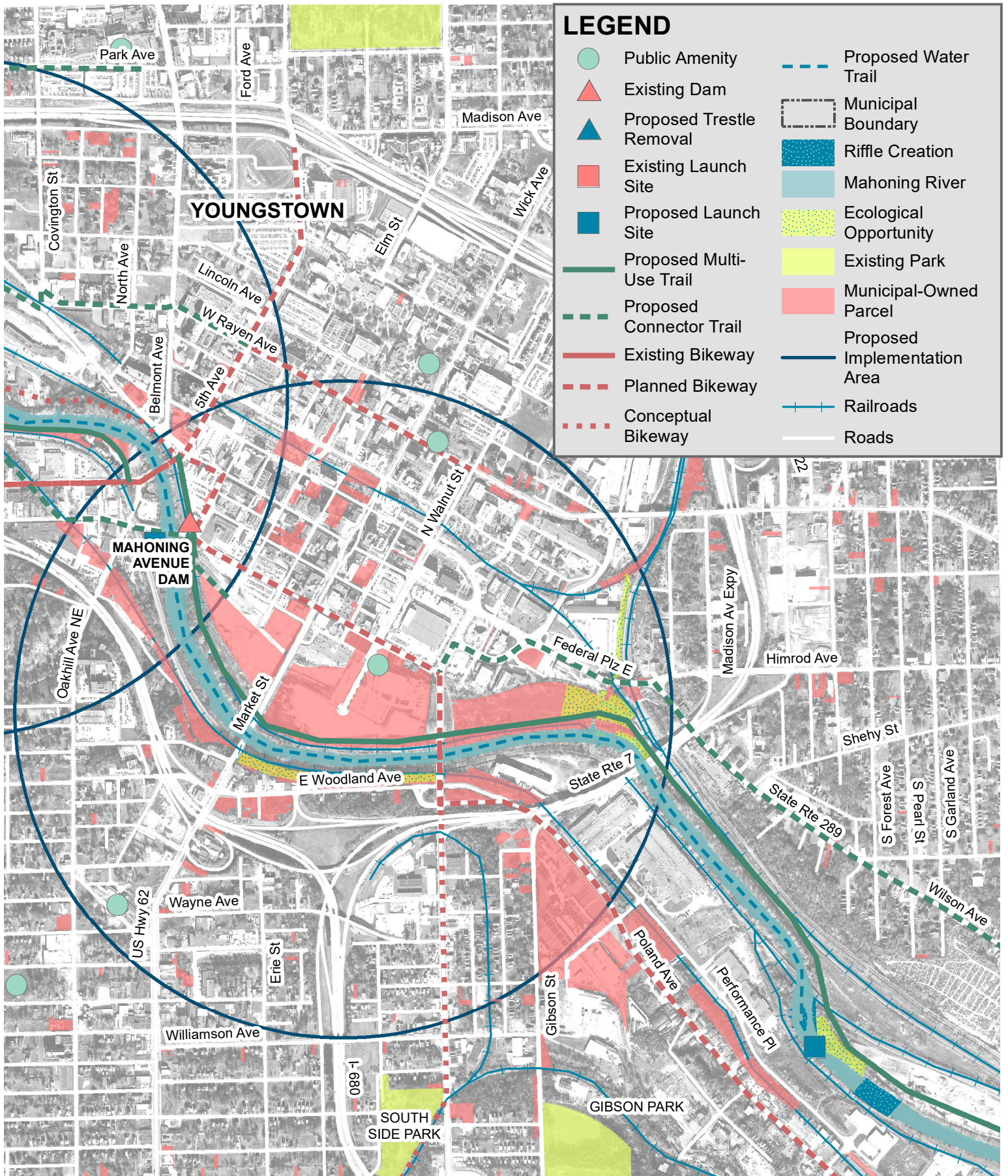

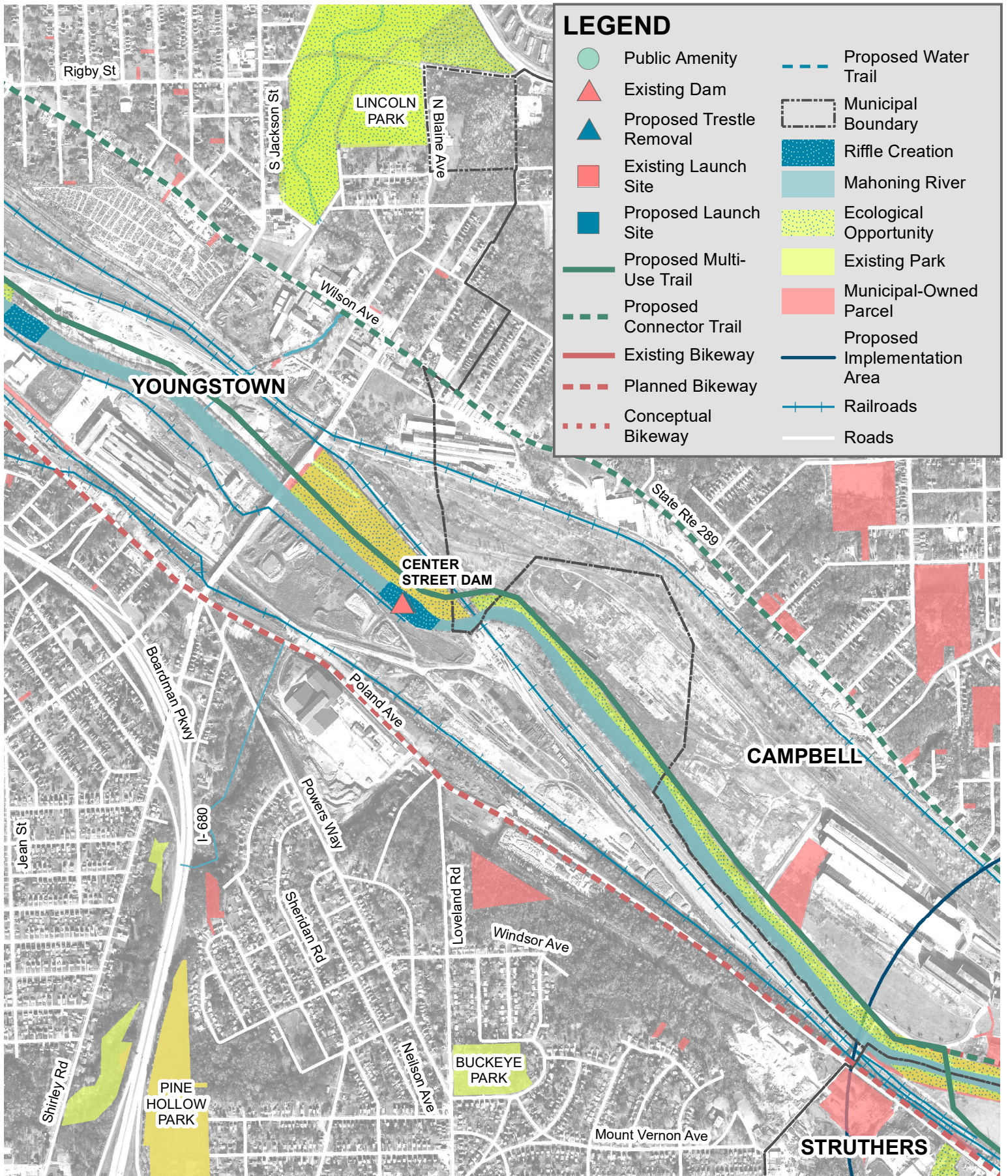

LEGEND

- Public Amenity
- Existing Dam
- Proposed Trestle Removal
- Existing Launch Site
- Proposed Launch Site
- Proposed Multi-Use Trail
- Proposed Connector Trail
- Existing Bikeway
- Planned Bikeway
- Conceptual Bikeway
- Proposed Water Trail
- Municipal Boundary
- Riffle Creation
- Mahoning River
- Ecological Opportunity
- Existing Park
- Municipal-Owned Parcel
- Proposed Implementation Area
- Railroads
- Roads

15 CAMPBELL

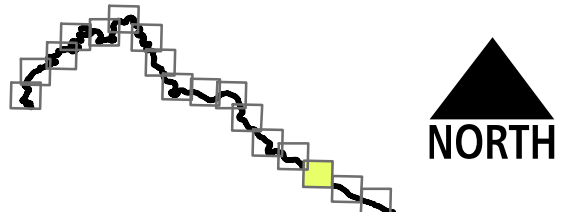
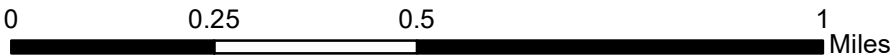

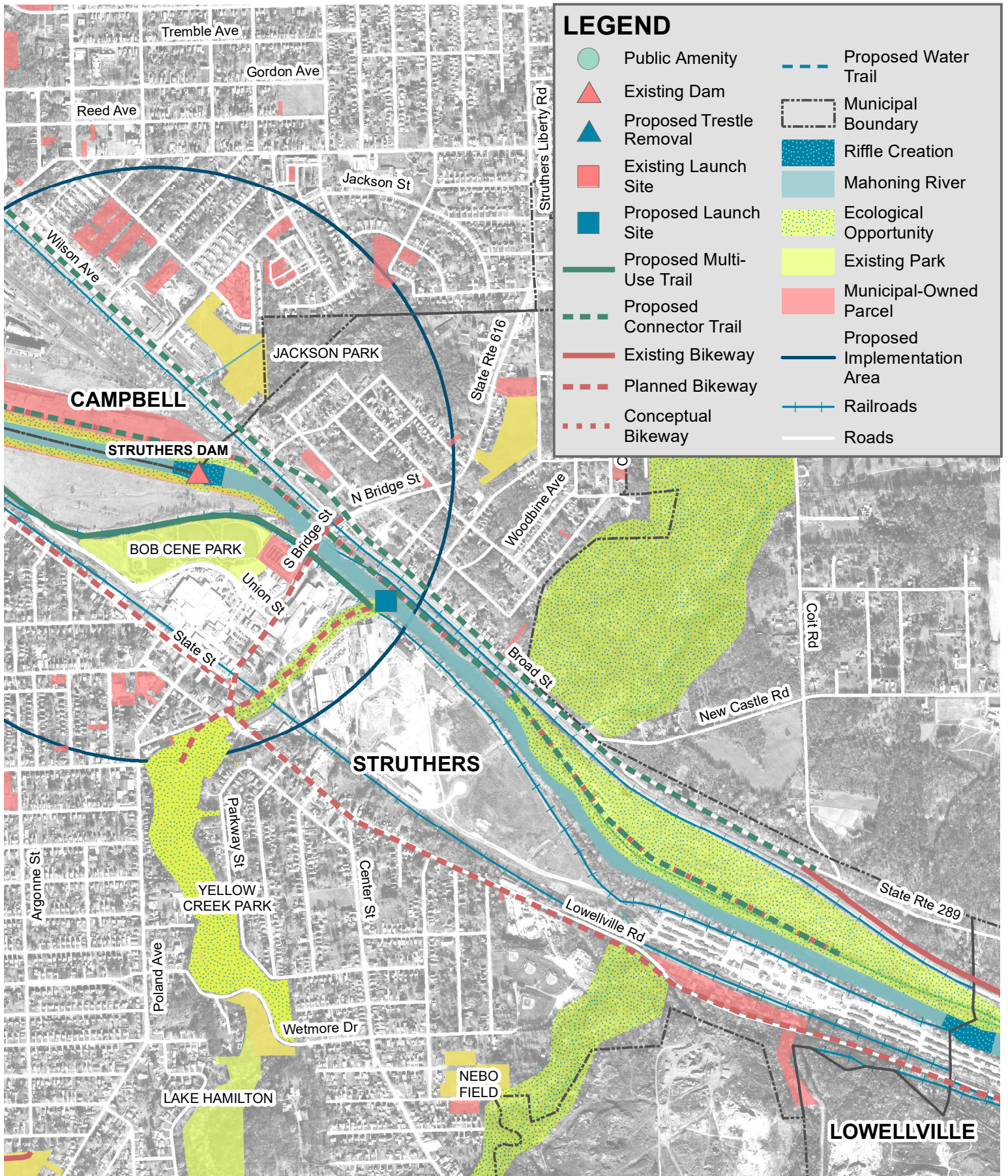

16 STRUTHERS

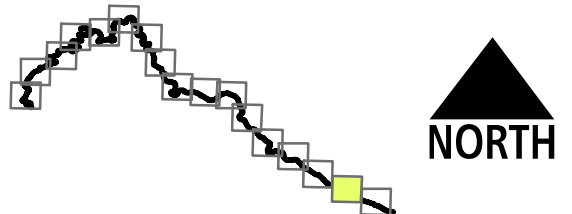
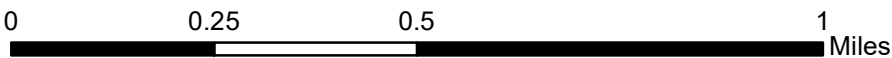

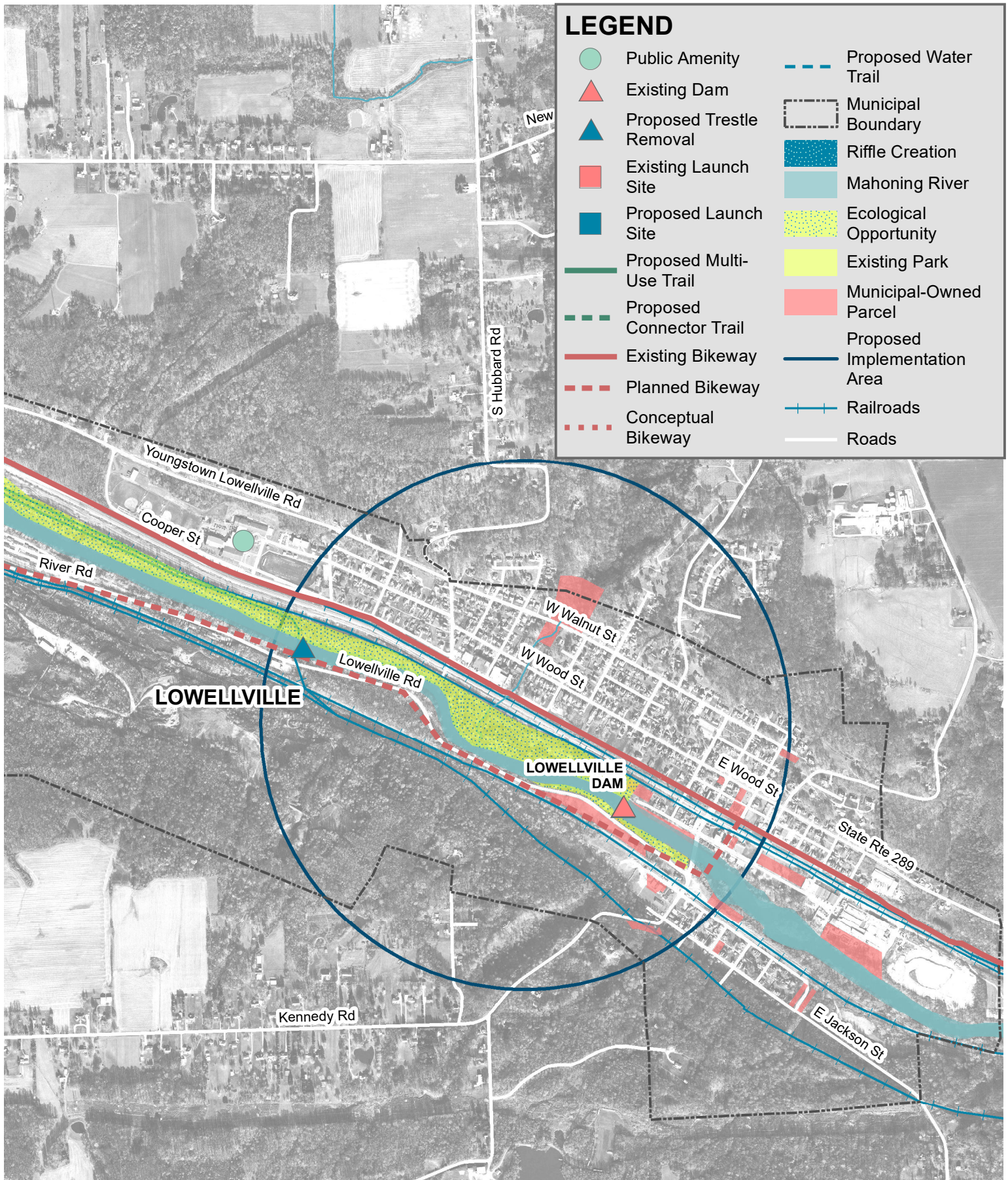

17 LOWELLVILLE

